

GRAPHIC SCALE

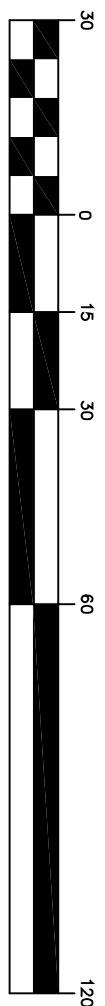

PLAT OF SURVEY

THE EDELMAN PROPERTY

ALL OF LOT 22 AND PART OF LOTS 21 & 20 IN LAKESIDE ADDITION TO THE CITY OF ANNA, BEING A PART OF THE SW 1/4 - NE 1/4 OF SECTION 21, T 12 S, R 1 W OF THE 3RD. P.M., UNION COUNTY, ILLINOIS.
 MAIN SOURCE OF REFERENCE: BOOK 84, PAGE 167.

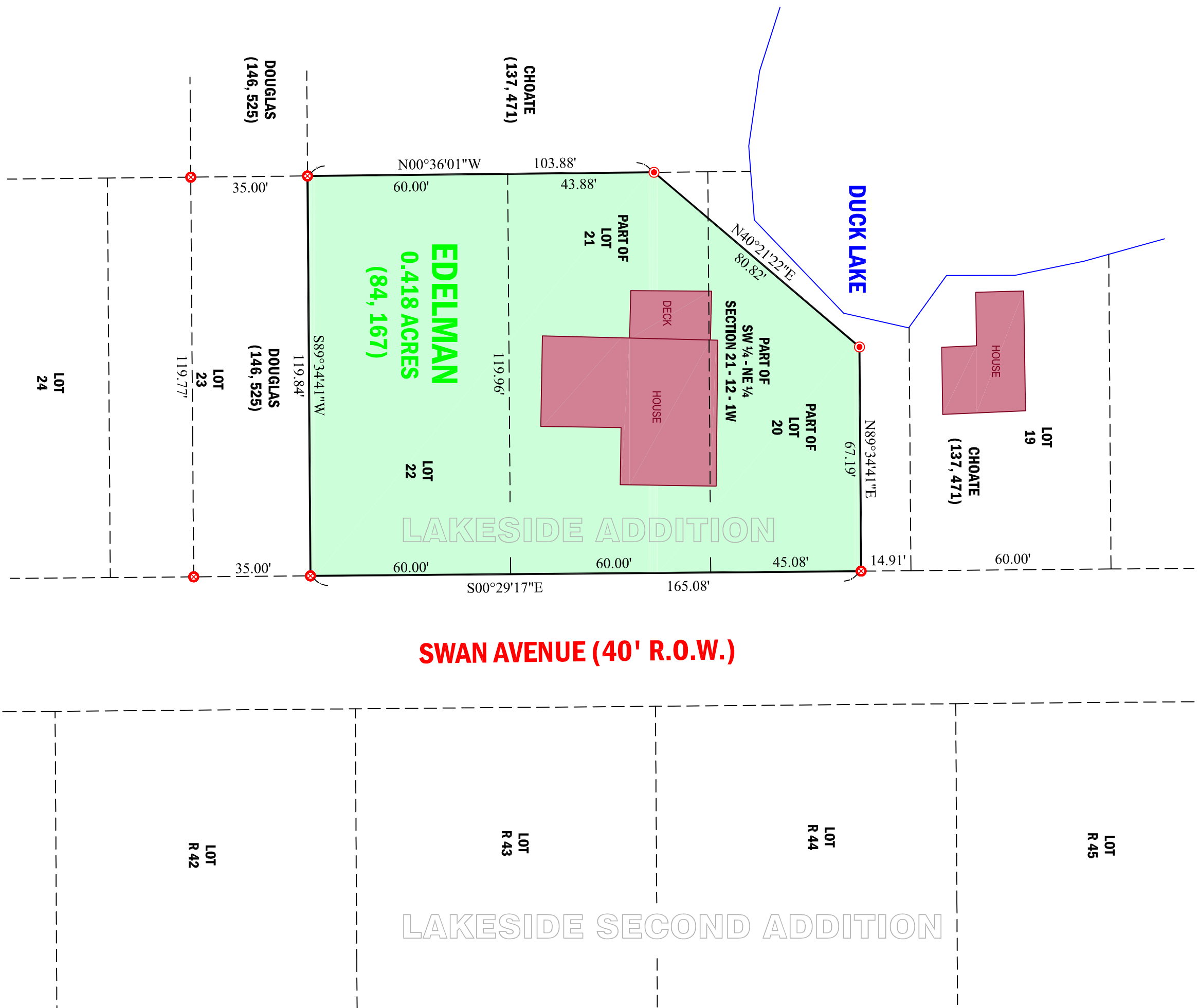

**** LEGEND ****

- IRON ROD SET PER S.S.C.I.
- 1/2" DIAMETER IRON PIPE FOUND

SURVEYORS CERTIFICATION

STATE OF ILLINOIS
 COUNTY OF JOHNSON

THIS IS TO STATE AT THE REQUEST OF ALICE EDELMAN, I, BILLY J. ABERNATHY, AN ILLINOIS PROFESSIONAL LAND SURVEYOR, MADE A SURVEY AS SHOWN HEREIN, AND THAT SAID SURVEY WAS PERFORMED TRUE AND CORRECT TO THE BEST OF MY KNOWLEDGE AND BELIEF.

DATED THIS 10TH DAY OF APRIL, 2006, AT VIENNA, ILLINOIS.

BILLY J. ABERNATHY - IL PROFESSIONAL LAND SURVEYOR NO. 3336
 LICENSE EXPIRES: 11/30/2006. FIELDWORK COMPLETED: 3/31/2006.

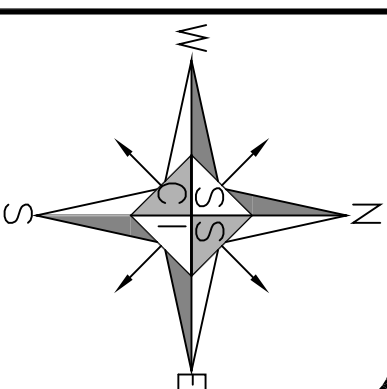
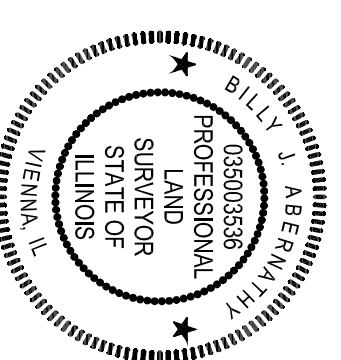

BEARINGS ARE REFERENCED TO A SURVEY PERFORMED BY GARRETT, PLS 3085, FOR ANDERSON, DATED 9/28/2001

Shawnee Survey & Consulting, Inc
 Surveyors & Engineers

Marion Office:
 P.O. Box 1828
 905 West DeYoung Street
 Tel: 618-993-2412
 Fax: 618-993-3893

Vienna Office:
 P.O. Box 125
 104 South 4th Street
 Tel: 618-658-6065
 Fax: 618-658-9190

PLAT OF SURVEY

THE EDELMAN PROPERTY

ALL OF LOT 22 AND PART OF LOTS 21 & 20 IN LAKESIDE ADDITION TO THE CITY OF ANNA, BEING A PART OF THE SW 1/4 - NE 1/4 OF SECTION 21, T 12 S, R 1 W OF THE 3RD. P.M., UNION COUNTY, ILLINOIS.

PATH: S:\2006\UNION\2006-077\2006-077PLAT.DWG

DRAWING REVISIONS

REV. #	DATE	REVISIONS

DRAWN BY: JOHN WALLACE
 DATE: 04/10/2006
 CHECKED BY: MRG
 SCALE: 1" = 30'
 JOB NO.: 2006-077
 SHEET 1 OF 1
 DRAWING STATUS
 PRELIMINARY DRAWING
 FINAL DRAWING
 REQUESTED BY:

ALICE
 EDELMAN

THIS PROFESSIONAL SERVICE CONFORMS TO THE CURRENT ILLINOIS MINIMUM STANDARDS OF PRACTICE APPLICABLE TO BOUNDARY SURVEYS.